

Hi, just a reminder that you're receiving this email because you have expressed an interest in the Main Street Program. Don't forget to add djensen@city-woodlandpark.org to your address book so we'll be sure to land in your inbox!

You may [unsubscribe](#) if you no longer wish to receive our emails.



Woodland Park Main Street Holiday Newsletter and Calendar of Events

Greetings!



Greetings from Darlene Jensen
Main Street Coordinator



Woodland Park Main Street supported the downtown businesses through complimentary promotions by Main Street, including advertising, flyers, and signage for Shop Local Small Business Saturday. Main Street has also been attending to the organization's development as a nonprofit organization. At its annual review under the Department of Local Affairs (DOLA), Main Street hosted the Colorado Main Street Program Coordinator, Tim Stroh and Shay Ives, Revitalization Specialist during the Annual DOLA Site visit to Woodland Park Main Street. More than 20 Main Street volunteer Board and Committee members attended the site visit, and in addition, Mayor Levy and City Manager, David Buttery attended, all providing valuable input to DOLA. Some of the Main Street folks

What is Main Street?

"Main Street is an historically based national program which allows us to tell our story and enhance our downtown. Main Street brings resources and additional opportunities to bolster our local

are pictured with the DOLA representatives and the Historical Mural artist, Lois Sprague, at the Mural during the site visit. Happy Holidays to all and may they be prosperous!



Visiting the Mural

The Mural Project is complete!

The historical mural on the side of Ute Pass Cultural Center was completed with an unveiling dedication on October 18th. Congratulations Lois Sprague for creating an amazing piece of art for all of Woodland Park to enjoy for years to come.



Join us as we Elevate and Celebrate the Holiday Season throughout the Woodland Park Main Street district.

economy, preserve our history, and build community."

[Colorado Department of Local Affairs Main Street Program website](#)

[Downtown Colorado Inc. National Main Street Center](#)

Is your business located in the Main Street district or is your organization having a event within Main Street?

If so, please email Darlene Jensen, Main Street Coordinator, at djensen@city-woodlandpark.org with your event details and we will assist in your event promotions by publicizing it on our WP Main Street Facebook page.

Colorado Main Street Communities

[Colorado Main Street Communities:](#)

Brush, Buena Vista, Grandby, Lake City, Lamar, Lyons, Montrose, Ridgeway, Rifle, Steamboat Springs, Trinidad, Westcliffe, Silver Cliff, Victor. and Woodland Park.

[Newest Main Street](#)

November's Events

LSOC Holiday Treasure Hunt Kick-Off! @ City Wide

Nov 13

More info @

<http://lightersideofchristmas.com/special-events/>

Winter Farmers Market @ Ute Pass Cultural Center

Nov 14 @ 9:00 - 1:00 pm

Happy Holiday Fundraiser Holiday Bazaar and Bake

Sale @ Rampart Library

Nov 14 @ 10:00 am - 4:00 pm

Thanksgiving Puppet Show - Turkeys Everywhere! @

Rocky Mountain Dinosaur Resource Center

Nov 21 @ 1:30 pm - 1:30 pm

Ute Pass Chamber Players @ Tweeds Fine

Furnishings

Nov 22

Mountain Artists Holiday Show & Sale @ Ute Pass

Cultural Center - Nov 28

Shop Small Business Saturday @

Downtown Woodland Park - Nov 28

Communities 2015:

Central City, Elizabeth,
Leadville and Wellington.

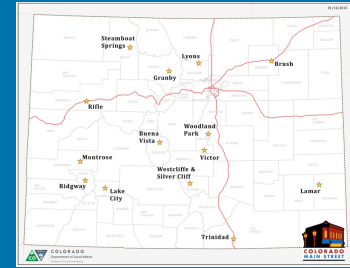

Fun Historical Facts!

Williams's log cabin was built around 1890 as a side gabled log cabin, a typical style for the era. Not much is known about this private residence until it was bought by the Williams family in 1981 and turned into "William's Mountain Home Furniture Store". It continues to offer beautiful affordable log furniture and is a land mark in Woodland Park with it's giant log chair out front on Midland Avenue.

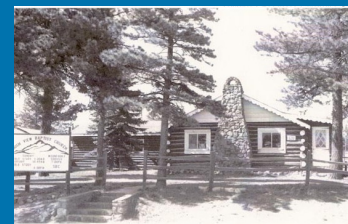

Williams Log Furniture

1990

**Board Meeting
Schedule**



On the Saturday after Thanksgiving, pledge to shop local with your friends and family in Woodland Park. Fuel our local economy and enjoy in-store specials, savings, and incentives.



Like us on  at [woodlandparkmainstreet](http://woodlandparkmainstreet.com)

Enter to win a gift basket with a purchase of \$25.00 or more, from any local Woodland Park retail store purchased on Saturday, Nov. 28th. Please bring your receipts to Peoples Bank from Nov. 28th - Dec. 5th.

Gift basket sponsored by Woodland Park Main Street.

December's Events

Prospect Home Care & Hospice Lights of Love @ Ute Pass Cultural Center
Dec 3 @ 6:00 pm

LSOC Gingerbread House Contest @ Woodland Park Library
Dec 4 - Deadline for entries 1-4 PM. Exhibits at WP Library through Dec 19
More info <http://lightersideofchristmas.com/special-events/>

Kiwanis Annual Breakfast with Santa @ Ute Pass Cultural Center
Dec 5 @ 8:30 - 11:00 am

**Every first and third Tuesday of each month.
3:00 pm-4:00 pm
City Council Chambers**

We invite participation!

Reserve a seat.

Board Members

Vera Egbert, Chairperson
Gary Crane, Vice-Chairperson
Bob Carlsen
Renee Bunting
Jan Cummer Wilson
Anita Riggle
Brian Fleer
Laurie Glauth
Steve Jeroslow
Debbie Miller
Lee Willoughby

Main Street Committee Members

ORGANIZATION COMMITTEE

Renee Bunting
Peggy Fields
Steve Jeroslow
Linda Garret
Sandy Bridgewater
Holly Morrell
Connie Sims

Gift Book Sale @ Woodland Park Public Library

Dec. 5 @ 10:00 am - 3:00 pm

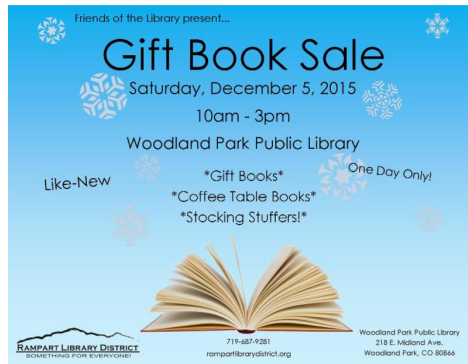

Tweeds "Sounds of the Season" Holiday Home Tour

Dec 5 @ 10:00 am - Dec 6 @ 5:00 pm

More info @ <http://wphht.org/>

TCRAS Jingle Paws Run @ Woodland Park Senior Center

Dec 5 @ 1:00 pm

More info @ <http://www.tcrascolorado.org>

Lighter Side of Christmas Parade and Fireworks! @ Downtown Woodland Park

More info @ <http://lightersideofchristmas.com/>

Dec 5 @ 6:00 pm - 7:00 pm

Christmas Tree Lighting & Crazy Hat Contest @ Ute Pass Cultural Center - following parade

Dec 5 @ 7:00 pm - 8:00 pm

Woodland Park Wind Symphony Christmas Concert @ Ute Pass Cultural Center

Dec 6 @ 6:00 pm

Dinosaur Resource Center Winter Wonderland Show @ Dinosaur Resource Center

Dec 12th - More info @ <http://www.rmdrc.com>

Winter Farmers Market @ Ute Pass Cultural Center

Dec. 12th @ 9:00 - 1:00 pm

PROMOTIONS

COMMITTEE

Anita Riggle
Vera Egbert
Gail Wingerd
Melinda Truscelli
Cindy Davis
Sue Griswold
Kim Smith

DESIGN COMMITTEE

Laurie Glauth
Lee Willoughby
Bob Carlsen
Jan Wilson
Jeff Cahill
Tanner Coy
Donna Finicle
Pat Hyslop
Jill White

ECONOMIC

RESTRUCTURING

Brian Fleer
Debbie Miller

MAIN STREET

COORDINATOR

Darlene Jensen

Join Our Mailing List!

Sign up now!

Up to the minute news!
Like us on Facebook.

Like us on Facebook 

[For more information contact:](#)



Living Nativity Presentation @ Ute Pass Cultural Center - Pavilion
Dec 12 @ 6:00 pm - 8:00 pm

Woodland Park Community Singers @ Ute Pass Cultural Center
Dec 13 @ 3:00 pm - 5:00 pm

Winter Day With Santa - Ute Pass Cultural Center
Dec. 18th
More info @ <http://www.wpparksandrecreation.org>

Santa Claus Visits @ Dinosaur Resource Center
Dec. 20th -23rd
more info @ <http://www.rmdrc.com>

Nondenominational Christmas Eve Service @ Ute Pass Cultural Center
Dec 24 @ 6:00 pm - 7:00 pm

Kids Free Day @ Dinosaur Resource Center
featuring Nature's Educators
More info @ <http://www.rmdrc.com>

From all of us from the Main Street Program

Darlene Jensen

Main Street Coordinator

Email: djensen@city-woodlandpark.org

Office Phone: 719-687-5231

Cell Phone: 719-322-5232

Mailing address:

220 W. South Avenue

P.O. Box 9007

Woodland Park, CO 80866

[http://www.city-](http://www.city-woodlandpark.org/home/main-street/)

[woodlandpark.org/home/main-street/](http://www.city-woodlandpark.org/home/main-street/)



Woodland Park Main Street Mission Statement

Enhance the quality of life in Woodland Park by engaging the community in historic preservation, downtown revitalization, and economic development by promoting a strong business climate.

